

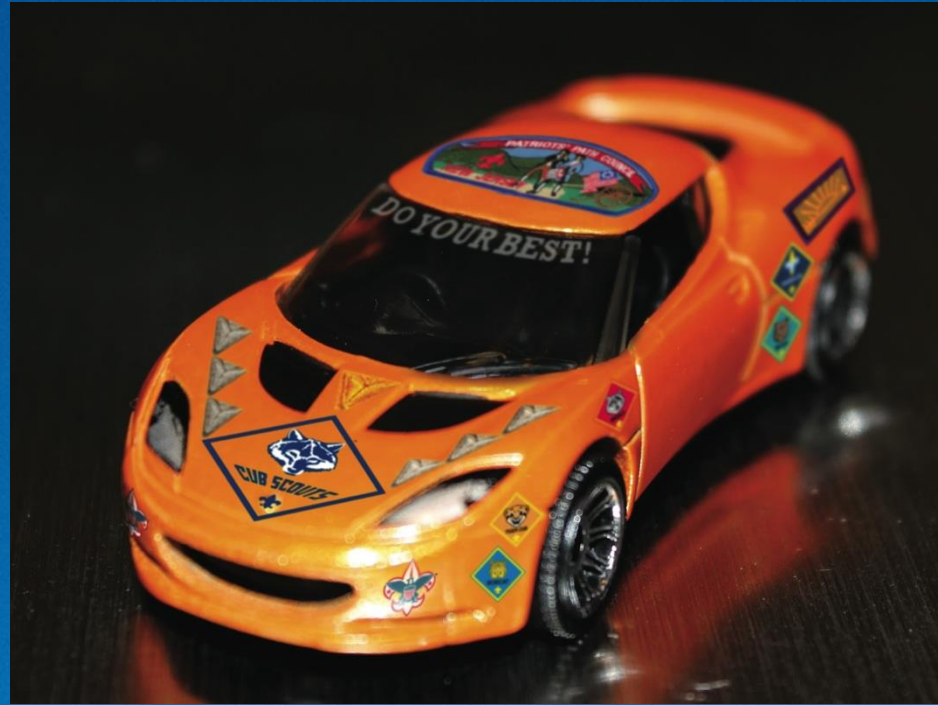

CUB SCOUTS

# The Kinder-Cub Derby



BOY SCOUTS OF AMERICA®



You'll need  
A steep  
Start for  
Enough speed  
to make it thru  
the loops. Sooner  
you place loop  
near the incline,  
the more speed the  
Car will have to get  
thru it. Make the loop  
no bigger than one track's  
Length. Loops are optional. Track  
can just simulate your PWD track.

**Test it. Test it. Then test it again.**

### **Support your loops.**

If you do not have manufacturer's loop supports, they need to be secured against wobbling when cars run thru them.

### **Tips to acquire tracks:**

- Craig's list
- eBay
  - garage sales
  - ask friends
  - check your parent's attic

### **Connectors:**

Very important and hard to come by. May need to create substitutes from a semi-flexible plastic. Needs some rigidity.

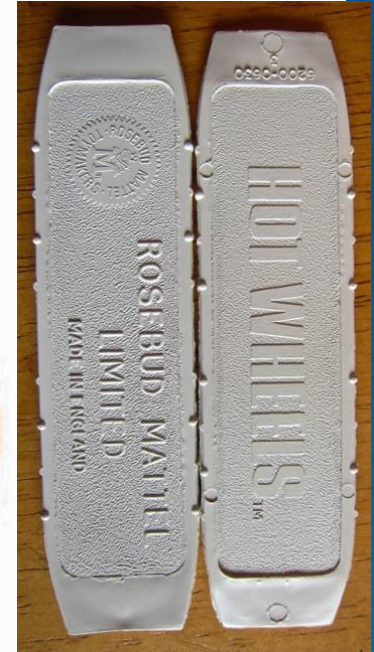





# CUB SCOUTS



## DEN CHIEFS

Have them and other veteran cub scouts help. Show off their uniforms. While they work the event, you can work on the parents

## SIGN IN SHEETS

Build your distribution list now. Get phone, email & addresses

### Pack 86 Kinder-Cub Derby Registration



	cube's name	grade	parent's name	phone number	address	email
1	Matthew Makar	Pre-K	Eric Makar	201-372-9458	639 Chase Ave., Lyndhurst	eric.makar@ogilvy.com
2						
3						
4						
5						
6						
7						
8						
9						
10						
11						
12						
13						
14						
15						







CUB SCOUTS



### Kinder-Cub Derby 2013

Cub Scout Pack 86 invites all Kindergarten aged boys to our annual Hot Wheels-Matchbox Car Derby. Bring your best and fastest die-cast metal car and race it against each other. If you like this race, then stay and watch the Cub Scout Pinewood Derby. You will see what it is like, as a Cub Scout, to experience the thrill of racing your own hand made Pinewood Derby Car.

It's all free.  
It's all fun!!!

### 2012 Kinder-Cub Scout Derby

Scout Pack 86 invites all Kindergarten aged boys to the first ever Hot Wheels / Matchbox Car Derby. Bring your fastest die-cast metal car and race it against each other.

If you like this race, then stay and watch the Cub Scout Pinewood Derby. You will see what it is like, as a Cub Scout, to experience the thrill of racing your own hand made Pinewood Derby Car.

It's all free.

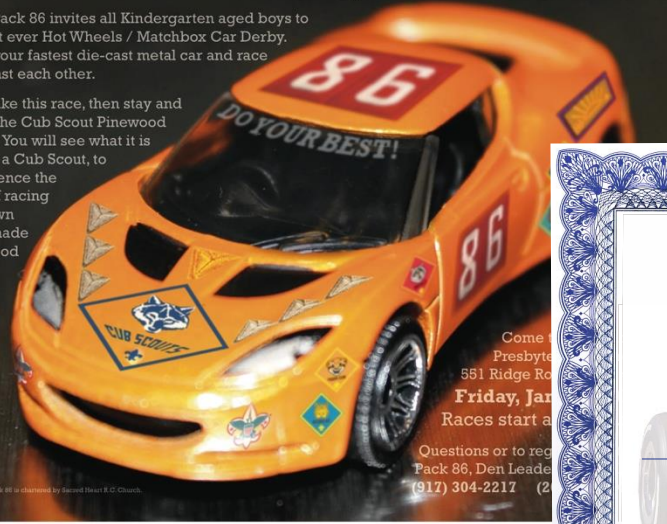

Come to  
Presbytery  
551 Ridge Road  
Friday, Jan  
Races start at 7:00

Questions or to register  
Pack 86, Den Leader  
(917) 304-2217 (2)

\* Cub Scout pack 86 is chartered by Sacred Heart P.C. Church.

# FLYERS

Get them out early!

# CERTIFICATES

Make up certificates with your contact info. List some events they won't want to miss.



BOY SCOUTS OF AMERICA®





# CUB SCOUTS



## Great way to “hook” kids prior to first grade, on one of the premier activities in Cub Scouts.

Send out flyers to local school’s kindergarten classes two to three weeks prior. Have parents call you to register prior, but expect a few walk-ins too.

Plan with other den leaders in your pack for additional ideas, suggestions and supplies. Set up a 4 lane track to run their own hot-wheel cars. Run races the same night (1.5 to 2 hours prior) as your actual Pine Wood Derby so they see the real track, the cubs’ cars and the building excitement. Have a few older cubs there to help or run as you talk to parents about your program and answer their question.

Have a sign-up sheet to obtain parent’s contact information (e-mail!). Hand-out certificated to all boys (siblings can participate too) that has your contact info on it.

